

DEPARTEMENT de la Corse du Sud







Communauté de communes du Sartenais - Valinco - Taravo

Zonage EU de Propriano

PHASE 1 PHASE 2 PHASE 3 PHASE 4

Carte du zonage de l'assainissement des eaux usées retenue

Légende

-  Contour communal
-  Réseaux existants (gravitaire)
-  Réseaux existants (refoulement)
-  Poste de refoulement existant
-  STEP
-  Zone en assainissement collectif
-  Zone en assainissement non collectif



DATE	RAPPORT	INDICE - VERSION	MODIFIE PAR	VERIFIE PAR
09/2017	Zonage EU	V1	HZ1	MRO
			M17033	
			0 150 300 m	1
			1:15 000	

 **Etudes - Maîtrise d'œuvre**
Assainissement - AEP - Hydraulique
Environnement - Acoustique - Air - Santé
500 avenue Foch de Castiè-Castri
20200 BASTIA-LAZZO
Tel: 04 95 41 60 00
Fax: 04 95 41 60 01
E-mail: contact@cereg-ingenierie.com

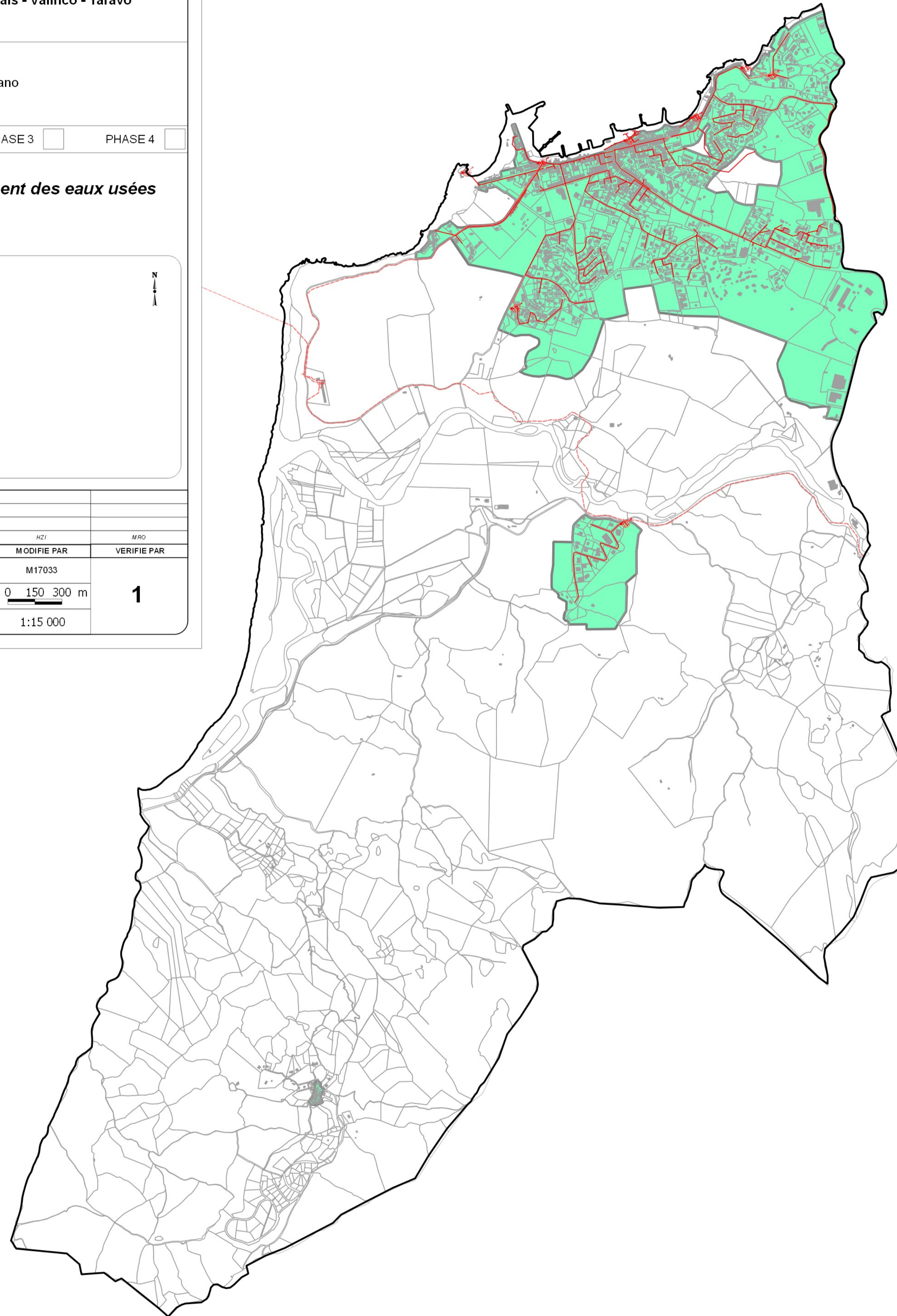

Propriano - Nord

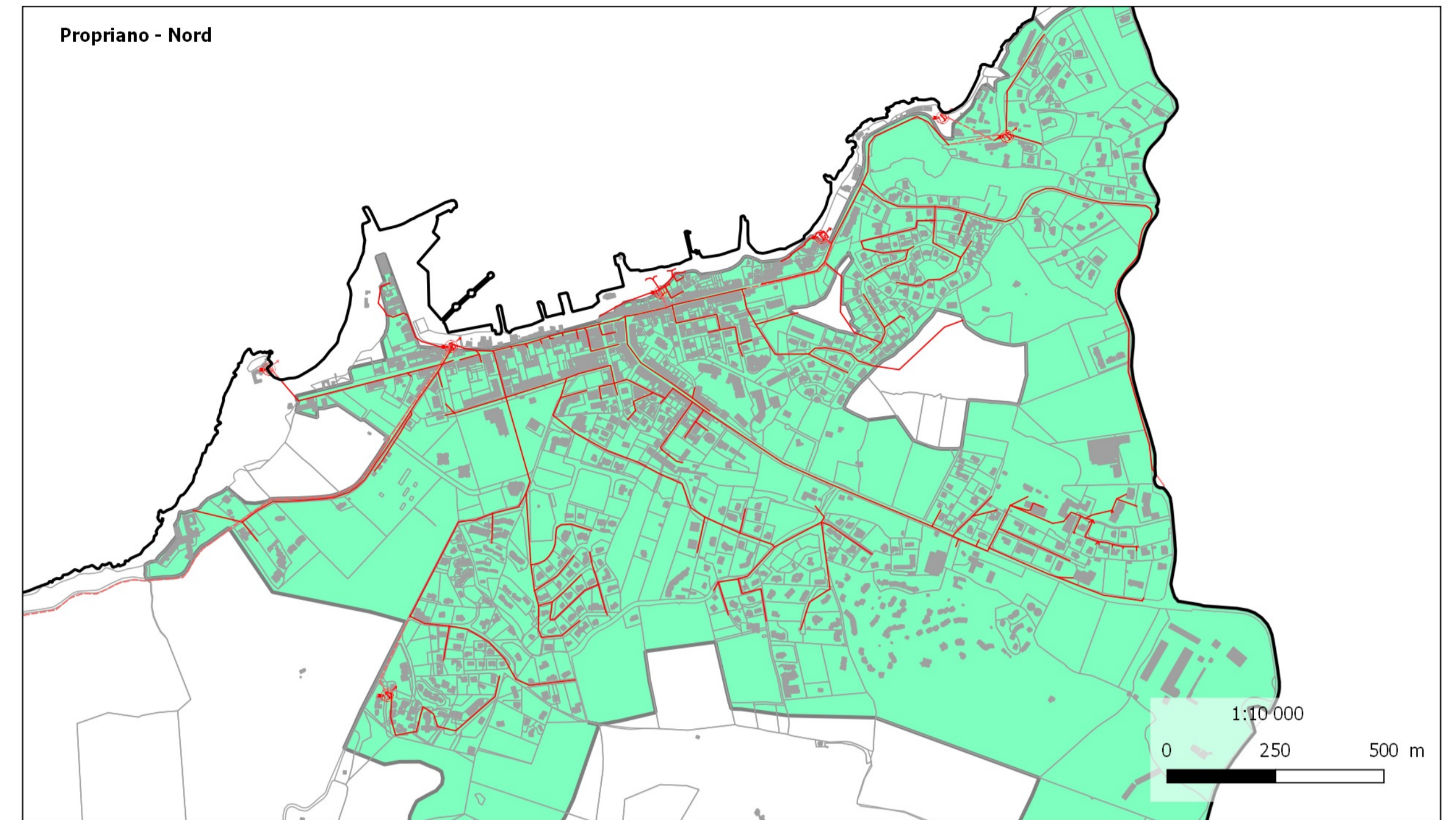

ZAE de Tralavettu

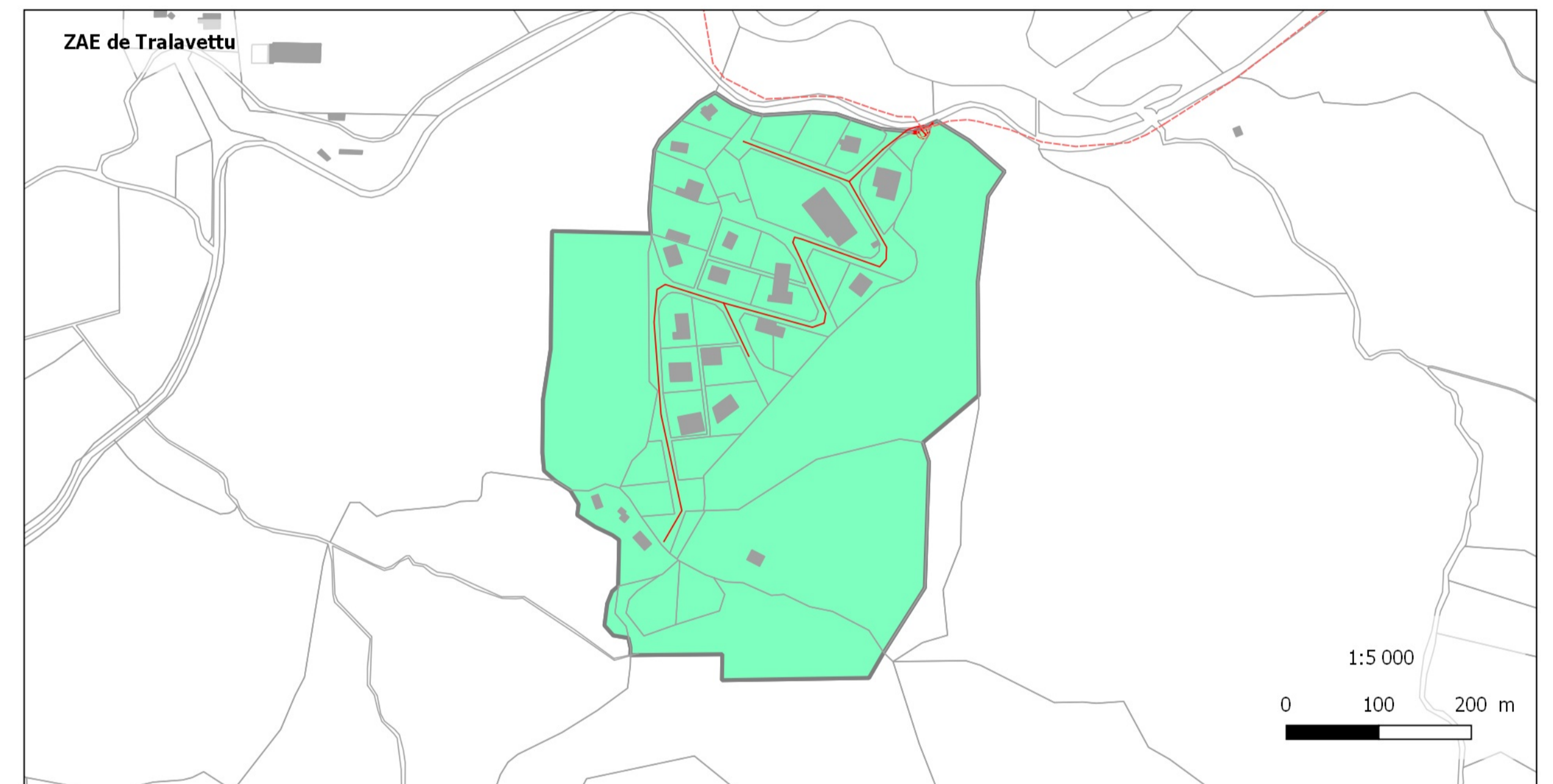

Hameau Tivolaggio

